

**SOLD**



**20/95 Gemvale Road, Mudgeeraba**

Just 2km (less than 5 min drive) from Robina Town Centre, Hospital and Train, this centrally located townhome represents brilliant value in a well kept complex. Recent sales of fully renovated lots have achieved excellent (higher) prices offering the perfect opportunity to add value or rental yield here.

Ready to live in or rent out, there is scope to add your personal flair or update. A practical floor plan offers additional storage and the enclosed rear yard is perfect for pets or children to play safely.

**HIGHLIGHTS**

- 3 large bedrooms all with built in robes...

...

3 2 2

**Price:** \$535,000

**View:** <https://remaxcoast.com.au/7035511>

**Eric Wittenberg**  
**M 0404976242**



RE/MAX Coast

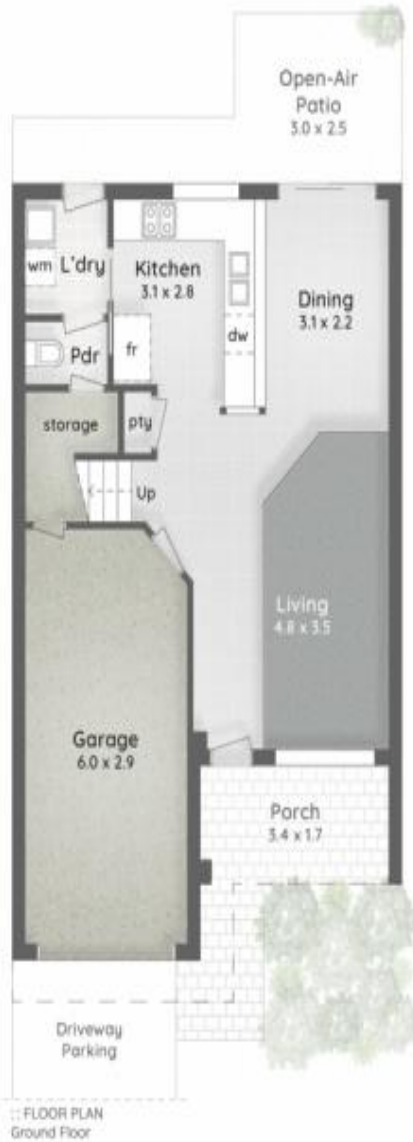

**LEGEND**

1. Driveway Parking
2. Entry Porch
3. Open-Air Patio
4. Fenced Yard

DRIVEWAY ACCESS TO GEMVALE ROAD

SOMERSET HEIGHTS

20/95 Gemvale Road MUDGEERABA

3 Bed

2 Bath + Powder

1 Car + Off-Street

Internal 124m<sup>2</sup> | Patio & Porch 14m<sup>2</sup> | Total 138m<sup>2</sup>

**RE/MAX**  
Coast

Eric Wittenberg 0404 976 242

This is not a legal document therefore all measurements and information provided is subject to survey. No permission is given to use or alter this floor plan without the consent of Pure Design Concepts. The overall presentation style, layout, imagery, fonts, background, colours and terminology has been originally created by PDC and is subject to strict copyright. No ownership is taken of building design. Find out more at [puredesignconcepts.com.au](http://puredesignconcepts.com.au)

**pdc.**  
space brought to life