RE/MAX Coast

SOLD

3402/3400 Surfers Paradise Boulevard, Surfers Paradise

Spacious, sunny and boasting a huge array of resort facilities this 1 bedroom apartment with AMAZING OCEAN VIEWS offers flexibility for owners, investors or holiday home owners. Just one street back from the beach you can have your toes in the sand within 1 min of leaving your lobby. With onsite holiday management you can earn income in your property and then use at your leisure or make this your home in the sky. Famed for being the prime position to spectate the annual Gold Coast 600 event, Sun City is an iconic building central to all the excitement of Surfers Paradise.

HIGHLIGHTS

- 100m to Surf (1 min walk)...

...

1 1 1

Price: $475,000

View: https://remaxcoast.com.au/6350991

Jesse Young

M 0468643571

RE/MAX Coast

RE/MAX Coast

JESSE YOUNG 0468 643 571

lot 249/3400 Ferny Avenue, **Surfers Paradise**

1 Bedroom, 1 Bathroom, 1 Car

Underground Car Space

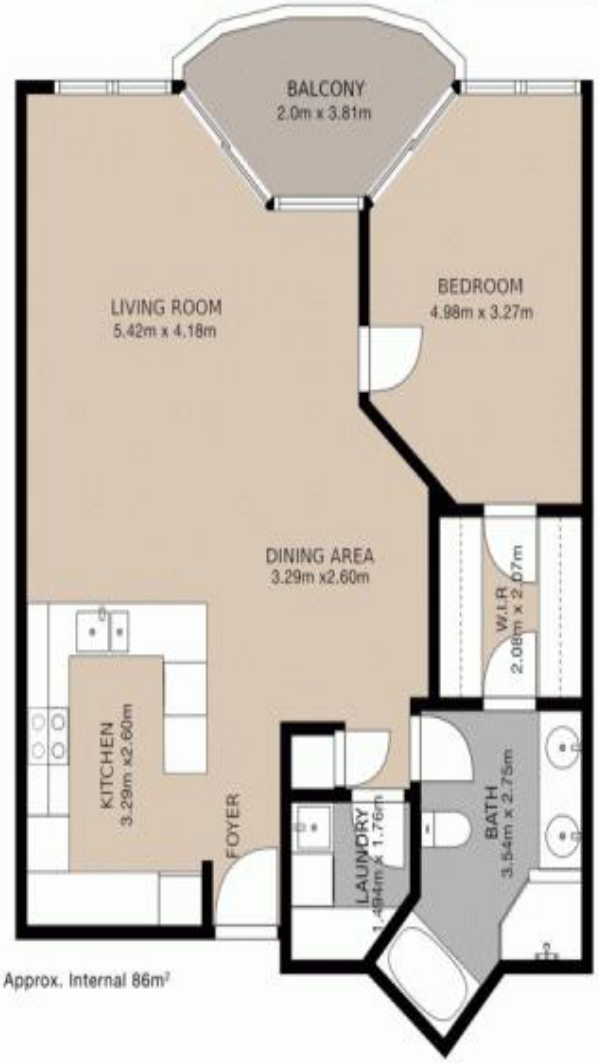

Approx. Internal 86m²

Whilst every attempt has been made to ensure the accuracy of the floor plan contained here, measurements of doors, windows, rooms and any other items are approximate and no responsibility is taken for error, omission or mis-statement. This plan is for illustrative purposes only and should only be used as such by any prospective purchaser. The services systems and appliances shown have not been tested and no guarantee as to their operability or efficiency can be given.
Created by GoldCoast Photography (c) 2020. www.goldcoast.photography 0402 042 799.

GOLDCOAST PHOTOGRAPHY